

[ OFF ]

-----  
 FLC0007 31DEC2023 LIPZ-LIRF B78X N891SB RELEASE 1125 31DEC23  
 OFF 1 TESSERA-FIUMICINO  
 WX PROG 3112 3115 OBS 3106 3106

ATC C/S FALCAO77 LIPZ/VCE LIRF/FCO CRZ SYS CI 49  
 31DEC2023 N891SB 1155/1215 1300/1308 GND DIST 248  
 B787-10 / GENX-1B76 STA 1310 AIR DIST 250  
 CTOT:.... G/C DIST 223

MAXIMUM TOW 560000 LAW 445000 ZFW 425000 AVG WIND 265/023  
 ESTIMATED TOW 391356 LAW 382440 ZFW 375057 AVG W/C M003  
 AVG ISA M001  
 AVG FF LB/HR 11645  
 FUEL BIAS P00.0  
 TKOF ALTN .....

ALTN ....  
 FL STEPS LIPZ/0290/

-----  
 DISP RMKS NIL

-----  
 PLANNED FUEL

FUEL	ARPT	FUEL	TIME
TRIP	FCO	8916	0045
CONT 15 MIN		2911	0015
ALTN		0	0000
FINRES		4472	0030
MINIMUM T/OFF FUEL		16299	0130
EXTRA		0	0000
T/OFF FUEL		16299	0130
TAXI	VCE	1100	0020
BLOCK FUEL	VCE	17399	
PIC EXTRA		.....	
TOTAL FUEL		.....	
REASON FOR PIC EXTRA		.....	

-----  
 FMC INFO:  
 FINRES+ALTN 4472  
 TRIP+TAXI 10016

-----  
 NO TANKERING RECOMMENDED (P)

-----  
 I HEREWITH CONFIRM THAT I HAVE PERFORMED A THOROUGH SELF BRIEFING  
 ABOUT THE DESTINATION AND ALTERNATE AIRPORTS OF THIS FLIGHT  
 INCLUDING THE APPLICABLE INSTRUMENT APPROACH PROCEDURES, AIRPORT  
 FACILITIES, NOTAMS AND ALL OTHER RELEVANT PARTICULAR INFORMATION.

DISPATCHER: GRETCHEN CROSS PIC NAME: FALCAO, P.R.

TEL: +1 800 555 0199 PIC SIGNATURE: .....



ALTERNATE ROUTE TO:				FINRES	4472
APT	TRK	DST	VIA	FL	WC
				TIME	FUEL

NO ALTERNATE

MEL/CDL ITEMS DESCRIPTION

ROUTING:

ROUTE ID: DEF RTE  
 LIPZ/04R CHI6L CHI N503 PELEG M726 GAVRA Y345 RITEB RITEB3P LIRF/16L

DEPARTURE ATC CLEARANCE:

.  
.
.  
.

OPERATIONAL IMPACTS

WEIGHT CHANGE UP 1.0	TRIP	P 0020 LBS	TIME M 0000
WEIGHT CHANGE DN 1.0	TRIP	M 0018 LBS	TIME P 0000
FL CHANGE UP FL1	NOT AVAILABLE		
FL CHANGE DN FL1	TRIP	P 0000 LBS	TIME P 0000
FL CHANGE DN FL2	TRIP	P 0159 LBS	TIME M 0000
SPD CHANGE CI 0	TRIP	M 0265 LBS	TIME P 0001
SPD CHANGE CI 350	TRIP	P 0133 LBS	TIME M 0000



-----  
ATIS:  
.

-----  
RVSM: ALT SYS LEFT: STBY: RIGHT:  
-----

-----  
TIMES  
-----

	ESTIMATED	SKED	ACTUAL
OUT	1155Z/1255L	1155Z/1255L	.....Z
OFF	1215Z/1315L	1215Z/1315L	.....Z
ON	1300Z/1400L	1302Z/1402L	.....Z
IN	1308Z/1408L	1310Z/1410L	.....Z
BLOCK TIME	0113	0115	.....

-----  
WEIGHTS  
-----

	EST	MAX	ACTUAL
PAX	321		.....
CARGO	17.7		.....
PAYLOAD	73.8		.....
ZFW	375.1	425.0	.....
FUEL	17.4	80.0	..... POSS EXTRA 62.6
TOW	391.4	453.9	LDG.....
STAB TRIM			.....
LAW	382.4	445.0	.....

-----  
TERRAIN CLEARANCE CHECK  
-----

DD CHECK - TERRAIN CLEARANCE CHECK DISABLED

DP CHECK - TERRAIN CLEARANCE CHECK DISABLED  
-----

FLIGHT LOG

MOST CRITICAL MORA 07500 FEET AT PELEG//MXSHR 02 AT TOD

AWY POSITION IDENT FREQ	LAT LONG	EET TTLT	ETO ATO	FL MORA DIS	IMT ITT RDIS	MN TAS GS	WIND COMP SHR	OAT TDV TRP	EFOB AFOB	PBRN ABRN
TESSERA LIPZ	N4530.3 E01221.1	... 0000	... ...	20	041 044 248	263	P002		16.3	1.1
CHI6L PZ488 PZ488	N4532.2 E01223.8	0001 0001	... ...	20 4	036 094 098 244	.40 263	221/002 P002	02 M06 382	15.1	2.3
CHI6L PZ489 PZ489	N4531.3 E01232.7	0002 0003	... ...	20 6	093 186 189 238	.44 319	251/038 P033	M06 M02 387	14.3	3.1
CHI6L AKADO AKADO	N4520.0 E01230.0	0002 0005	... ...	20 12	160 207 210 226	.63 385	251/028 M014	M15 P02 381	13.1	4.3
CHI6L CHIOGGIA CHI 114.10	N4504.3 E01216.9	0003 0008	... ...	20 18	235 201 204 208	.74 427	255/033 M024	M32 P00 385	11.8	5.6
N503 LOBSI LOBSI	N4454.3 E01210.4	0001 0009	... ...	20 11	268 201 204 197	.80 457	262/033 M018	M41 M02 385	11.2	6.2
N503 T O C	N4445.2 E01204.4	0002 0011	... ...	20 10	290 202 204 187	.84 476	262/033 M018	M46 M03 385	10.8	6.6
N503 GIPUK GIPUK	N4435.3 E01158.0	0001 0012	... ...	36 11	290 201 204 176	.79 447	262/033 M018	M46 M03 385	10.6	6.8
N503 PELEG PELEG	N4413.7 E01144.1	0003 0015	... ...	75 24	290 168 171 152	.79 458	279/025 M007	M46 M03 381	10.0	7.4
M726 BAGNO BAGNO	N4353.4 E01148.1	0003 0018	... ...	71 20	290 168 171 132	.79 472	278/026 P007	M46 M03 381	9.5	7.9
M726 GAVRA GAVRA	N4346.6 E01149.5	0001 0019	... ...	67 7	290 163 166 125	.79 471	278/026 P007	M46 M03 381	9.3	8.1
ROME FIR/UIR -LIRR	N4339.1 E01151.7	0000 0019	... ...	6	119					



AWY POSITION IDENT FREQ	LAT LONG	EET TTLT	ETO ATO	FL MORA DIS	IMT ITT RDIS	MN TAS GS	WIND COMP SHR	OAT TDV TRP	EFOB AFOB	PBRN ABRN
Y345 T O D	N4324.2 E01156.6	0003 0022	... ...	290 55 17	164 167 102	.79 464 481	301/025 P017 2	M46 M03 376	8.8 .....	8.6 .....
Y345 RITEB RITEB	N4241.9 E01209.8	0008 0030	... ...	164 55 43	161 164 59	.64 405	268/016 P003	M15 P03 376	8.3 .....	9.1 .....
RITEB3P CMP341015 D3410	N4221.9 E01217.4	0005 0035	... ...	103 44 21	161 164 38	.56 352	223/018 M010	M06 P00 374	8.1 .....	9.3 .....
RITEB3P CAMPAGNANO CMP 111.40	N4207.4 E01222.9	0003 0038	... ...	059 31 15	194 198 23	.42 266	232/015 M006	02 M01 374	8.0 .....	9.4 .....
RITEB3P FIUMICINO LIRF	N4148.0 E01214.3	0007 0045	... ...	23					7.4 .....	10.0 .....



-----  
WIND INFORMATION  
-----

CLIMB			T O C			GIPUK			PELEG		
350	275/042	-61	330	274/042	-56	330	274/042	-56	330	291/034	-56
310	267/036	-51	310	266/036	-51	310	266/036	-51	310	284/028	-51
200	248/033	-24	290	262/033	-46	290	261/034	-46	290	278/026	-46
150	245/028	-14	270	262/033	-41	270	262/033	-41	270	276/027	-41
100	245/028	-06	250	258/033	-36	250	258/033	-36	250	270/027	-36
BAGNO			GAVRA			T O D			DESCENT		
330	290/035	-56	330	290/035	-56	330	311/035	-56	350	307/035	-60
310	283/028	-51	310	283/028	-51	310	306/028	-51	310	304/029	-51
290	278/026	-46	290	278/026	-46	290	300/025	-46	200	274/021	-24
270	276/027	-41	270	276/027	-41	270	295/024	-41	150	258/016	-12
250	270/027	-36	250	270/027	-36	250	285/023	-36	100	222/018	-05

-----



[ ATC Flight Plan ]

-----  
ICAO FLIGHT PLAN  
-----

FF LIMMZQZX LIRRZQZX  
311125 CYULSBFP  
(FPL-FALCA077-IS  
-B78X/H-SDE1E2E3FGHIJ2J3J4J5M1RWXY/LB1D1  
-LIPZ1155  
-N0465F290 CHI6L CHI N503 PELEG M726 GAVRA Y345 RITEB RITEB3P  
-LIRF0035  
-PBN/A1B1C1D1L1O1S2 DOF/231231 REG/N891SB EET/LIRR0020 OPR/FLC PER/D  
RMK/TCAS)



[ Additional Info ]

-----  
D I S P A T C H   B R I E F I N G   I N F O      FLC0007      LIPZ/LIRF





## [ Airport WX List ]

-----  
LIPZ --> LIRF FLC 007 / 31DEC2023  
LIDO/WEATHER SERVICE DATE : 31Dec2023 TIME : 11:25 UTC

## AIRMETs:

No Wx data available

## SIGMETs:

No Wx data available

## Tropical Cyclone SIGMETs:

No Wx data available

## Volcanic Ash SIGMETs:

No Wx data available

## Departure:

LIPZ/VCE TESSERA

SA 311050 35003KT 320V030 9000 BKN015 09/06 Q1017 NOSIG  
FT 310500 3106/0112 VRB05KT 3000 BR FEW045  
BECMG 3107/3109 7000  
TEMPO 3112/3118 4000 -RA  
TEMPO 3118/0104 3000 RA

## Destination:

LIRF/FCO FIUMICINO

SA 311050 13008KT 9999 FEW025 SCT050 14/13 Q1018 NOSIG  
FT 310500 3106/0112 10006KT 9999 SCT030  
TEMPO 3106/3115 SHRA  
BECMG 3109/3111 16012KT  
BECMG 0104/0106 24012KT

AIRPORTLIST ENDED



[ NOTAM ]

-----  
 LIDO-NOTAM-BULLETIN INCLUDES NOTAM, COMP NOTAM AND AIP-REGULATION  
**VALID: 2312311155 - 2312311608** STD(EOBT)+TRIP+ALTN+3HRS  
 FLC 007 /31DEC OFP-NR: 1  
 ROUTE: LIPZ - LIRF ALTN: NONE  
 N0465F290 CHI6L CHI N503 PELEG M726 GAVRA Y345 RITEB RITEB3P

=====  
**DEPARTURE AIRPORT - DETAILED INFO**  
 =====

**LIPZ/VCE            TESSERA**  
 -----

+++++ AIRPORT +++++

**A9577/23**

DAILY 0500-0600 2200-2300  
 ATS COMMUNICATION FACILITY: VENEZIA GND, FREQ 121.705MHZ  
 ADDITIONALLY PROVIDED AT ATC DISCRETION.  
 REF AIP **AD 2** LIPZ 1-12

**A8470/23**

TRIGGER NOTAM-PERM AIP AIRAC AMDT 11/23 EFFECTIVE DATE 28 DEC 2023  
 VENEZIA/TESSERA **AD**  
 -REVIEW OF SID, STAR AND INSTRUMENT APPROACH PROCEDURES  
 -CHG OF INFO PUBLISHED IN **AD 2** SECTION, PAGES 1-1 AND FOLLOWING  
 AIRAC IS POSTED AND **AVBL** ON WEBSITE WWW.ENAV.IT

**A9445/23**

VERY HIGH FREQUENCY DIRECTION-FINDING STATION (VDF) VENEZIA GONIO  
 HOMER FREQ 120.200MHZ UNSERVICEABLE.  
 REF AIP **AD 2** LIPZ 1-12

**A8956/23**

VENEZIA TESSERA AIRPORT: APRON WORKS LAYOUT CHANGE  
 SUP S37/23 IN FORCE FM 22 NOV 2023 TO 15 MAY 2024  
 CURRENT STATUS OF WORKING PHASES:  
 PHASE 1: **ACTIVE**  
 PHASE 2: NOT **ACTIVATED** YET  
 PHASE 3: NOT **ACTIVATED** YET  
 PHASE 4: NOT **ACTIVATED** YET

**A8667/23**

VICENZA **VOR/DME** 'VIC' FREQ 113.40MHZ CH 81X  
 REMOTE STATUS INDICATOR **OUT OF SERVICE**  
 REF AIP AD2 LIPZ 1-13

**A7955/23**

TURN PAD 04L (DE-ICING BAY1) USED AS APRON.  
 REF AIP AD2 LIPZ 2-1

=====
   
DESTINATION AIRPORT - DETAILED INFO
   
=====

LIRF/FCO            FIUMICINO
   
-----

+++++ AIRPORT +++++

**A8467/23**

TRIGGER NOTAM-PERM AIP AIRAC AMDT 11/23 EFFECTIVE DATE 28 DEC 2023  
 ROMA/FIUMICINO **AD**  
 'LOW VISIBILITY PROCEDURES CHART', 'AIRCRAFT PARKING DOCKING CHART  
 AND REMARKS', 'AERODROME GROUND MOVEMENT CHART' UPDATED  
 AIRAC IS POSTED AND **AVBL** ON WEBSITE WWW.ENAV.IT

**A9437/23**

OBSTACLE LIGHT ON POLE PSN COORD (WGS84) 414859.6N 0121631.2E  
 ELEV AMSL 3.5M/11.48FT ELEV AGL 2.90M/9.51FT UNSERVICEABLE  
 REF AIP AOC TYPE B NR RF 4/4

**A8446/23**

TFC VACATING RWY16R VIA **TWY** 'AH'  
 SHALL NOT TURN RIGHT ON **TWY** 'A' TOWARDS APN **TWY** 'J'.  
 REF AIP 'LIRF **AD** 2.20 LOCAL AERODROME REGULATIONS'  
 POINT '1.3 PARTICULAR RULES'  
 SUBPOINT 'C. LANDING ON RWY16R'

**A8141/23**

NEW OBST MOBILE CRANE ERECTED PENETRATING INNER HORIZONTAL SURFACE  
 RWY16R PSN COORD (WGS84): 414620.44N 0121404.23E  
 MAX ELEV 48.62M/159.4FT AMSL 47.2M/154.9FT AGL  
 ROTATING JIB MAX EXTENSION 50M  
 REF AOC TYPE B NR RF 4/4

**A7910/23**

FLW RESTRICTIONS APPLIED ON APRON 400 DUE TO **WIP**:  
 - APN **TWY** 'NZ' **CLSD** BTN ACFT STAND '401' AND ACFT STAND '402' ,  
 BOTH INCLUDED.  
 - ACFT STANDS '401' AND '402' **CLSD**.  
 RMK: ICAO NGT AND DAY SGL PROVIDED.  
 REF AIP **AD** 2 LIRF 2-7

**A7780/23**

NEW OBST MOBILE CRANE ERECTED PENETRATING INNER HORIZONTAL SURFACE  
 (IHS) PSN COORD (WGS-84) 414741.5N 0121738.7E MAX ELEV AGL  
 45.3M/148.6FT, MAX ELEV AMSL 47.6M/156.1FT  
 REF AOC TYPE B NR RF 4/3

**A7351/23**

RNP RWY16R AND **VOR RWY 16R** VISUAL SEGMENT SURFACE (VSS)  
 AFFECTED BY:  
 -OBST TREE PSN COORD (WGS84): 414913.0N 0121320.0E ELEVATION 21M  
 AMSL -OBST TREE PSN COORD (WGS84): 414907.3N 0121319.4E ELEVATION  
 18M AMSL **CAUTION** AND VISUAL REFERENCE TO OBSTACLE ARE REQUESTED  
 WHEN LANDING REF AIP **AD** 2 LIRF 5-15/19



+++++ APPROACH PROCEDURES +++++

**A7971/23**

INSTRUMENT APPROACH PROCEDURE.  
INSTRUMENT APPROACH PROCEDURE RNP **RWY 07**  
MINIMUM OCA (OCH) FOR STRAIGHT IN APPROACH LNAV/VNAV IS:  
- **CAT** A: 354 (347)FT  
- **CAT** B: 366 (359)FT  
- **CAT** C: 374 (367)FT  
- **CAT** D: 385 (378)FT  
DUE TO OBST MOBILE CRANE ERECTED.  
REF AIP **AD 2** LIRF 5-37

=====  
**EXTENDED AREA AROUND DEPARTURE**  
=====

**LIMM MILAN FIR/UIR**  
-----

+++++ FIR/UIR +++++

**A9585/23**

DUE TO MISPRINT, SHALL BE CONSIDERED THE FOLLOWING INFORMATION:  
SUP 12/23, 38/23 EXPIRED  
SUP 11/22 CANCELLED  
SUP 10/22 REPLACED BY SUP 40/23  
SUP 21/23 REPLACED BY SUP 39/23  
ADD SUP 39/23 LIRA ICP/SID **RWY 15** NOISE ABATEMENT PROCEDURES  
ADD SUP 40/23 LIPE TEMPORARY CRANE  
OTHER INFORMATION UNCHANGED  
REF AIP GEN 0.3 RECORD OF SUPPLEMENTS

**A8450/23**

TRIGGER NOTAM-PERM AIP AIRAC AMDT 11/23 EFFECTIVE DATE 28 DEC 2023  
ENR 1.6 SECTION 'ATS SURVEILLANCE SERVICES AND PROCEDURES':  
REPOSITIONING OF PARAGRAPH 'FREQUENCY MONITORING CODES (FMC)'  
AIRAC IS POSTED AND **AVBL** ON WEBSITE WWW.ENAV.IT

**A8451/23**

TRIGGER NOTAM-PERM AIP AIRAC AMDT 11/23 EFFECTIVE DATE 28 DEC 2023  
COMPLETE REVIEW OF PADOVA CTA  
AIRAC IS POSTED AND **AVBL** ON WEBSITE WWW.ENAV.IT

**A8452/23**

TRIGGER NOTAM-PERM AIP AIRAC AMDT 11/23 EFFECTIVE DATE 28 DEC 2023  
VENEZIA CTR.  
REVIEW OF CTR AND WITHDRAWAL OF ATC SURVEILLANCE MNM ALT CHART -  
ICAO AIRAC IS POSTED AND **AVBL** ON WEBSITE WWW.ENAV.IT

**A8455/23**

TRIGGER NOTAM-PERM AIP AIRAC AMDT 11/23 EFFECTIVE DATE 28 DEC 2023  
GEN 1.2 SECTION 'ENTRY, TRANSIT AND DEPARTURE AIRCRAFT':  
REPOSITIONING OF PARAGRAPH CONCERNING SPECIFIC PROVISIONS  
REGARDING TRAFFIC FROM/TO LYBIA  
AIRAC IS POSTED AND **AVBL** ON WEBSITE WWW.ENAV.IT

**A8453/23**

TRIGGER NOTAM-PERM AIP AIRAC AMDT 11/23 EFFECTIVE DATE 28 DEC 2023  
GEN 2.1 SECTION: 'MEASURING SYSTEMS, AIRCRAFT MARKINGS, HOLIDAYS':  
HOLIDAYS 2024 UPDATED  
AIRAC IS POSTED AND **AVBL** ON WEBSITE WWW.ENAV.IT

**A8482/23**

TRIGGER NOTAM-PERM AIP AIRAC AMDT 11/23 EFFECTIVE DATE 28 DEC 2023  
MILANO FIR/UIR  
TRANSITION OF VENEZIA APP SERVICES TO PADOVA ACC  
IMPLEMENTATION OF NEW FMC AREA PADOVA CENTRAL WEST  
CHANGE OF LATERAL LIMITS OF FMC AREA PADOVA CENTRAL  
AIRAC IS POSTED AND **AVBL** ON WEBSITE WWW.ENAV.IT

**A8671/23**

PADOVA FIC OPERATIONAL HOURS CHG: 0600-2200 (0500-2100)  
REF AIP ENR 2.1.1.1-15 'PADOVA ACC AREA' COLUMN 7 'REMARKS' POINT  
5

**A9197/23**

REFERRING TO BOX 'NW' PADOVA FIC FREQ IS 124.150MHZ DURING HOURS  
0600-2200 (0500-2100)  
REF AIP ENR 6.3-5

**A9502/23**

PADOVA SCCAM (ITALIAN AIR FORCE COORDINATION AND CONTROL  
SERVICE)  
FREQ 123.175MHZ **NOT AVBL** DUE TO TECR.  
REF AIP ENR 2.1.1.1-15

**A9068/23**

CAMERI ATZ. ATS COMMUNICATION FACILITIES 'CAMERI TWR'  
NOT PROVIDED.  
REF AIP ENR 2.1.3.3.1

**A9451/23**

DEC 25-26 0000-2359, JAN 01 0000-2359  
ROMA SCCAM (ITALIAN AIR FORCE COORDINATION AND CONTROL SERVICE)  
ATS NOT PROVIDED.  
RMK: SAR, EMERG, SECURITY AIR TRAFFIC AND UNMANNED ACTIVITY NOT  
AFFECTED, OPERATIONAL COORDINATION ASSURED H24 TO ALL TFC.  
REF AIP ENR 2.1.1.2-4

**A9486/23**

DEC 25 26 H24, JAN 01 H24  
MILANO SCCAM (ITALIAN AIR FORCE COORDINATION AND CONTROL SERVICE)  
ATS NOT PROVIDED  
RMK: SAR, EMERG, AND SECURITY AIR TFC NOT AFFECTED.  
OPR COORDINATION ASSURED H24  
REF AIP ENR 2.1.1.1-3

**A9485/23**

MON-THU 0000-0630 2100-2359, FRI 0000-0630 1900-2359,, SAT SUN  
0000-2359 EXC DEC 25 26 JAN 01  
MILANO SCCAM (ITALIAN AIR FORCE COORDINATION AND CONTROL SERVICE)  
ATS NOT PROVIDED  
RMK: SAR, EMERG, AND SECURITY AIR TFC NOT AFFECTED.  
OPR COORDINATION ASSURED H24  
REF AIP ENR 2.1.1.1-3

**A9431/23**

WITH REFERENCE TO REGULATION (EU) 2023/1770, ITALIAN AIR  
NAVIGATION SERVICE PROVIDERS (ANSP) WILL PROVIDE ATS  
SURVEILLANCE SERVICES THROUGH TRADITIONAL METHODS SUCH  
AS MODE A/C TO STATE AIRCRAFT THAT DO NOT TRANSMIT MODE-S  
AND ADS-B FOR TECHNICAL OR OPERATIONAL REASONS.  
THE FLIGHT PLAN SHALL INCLUDE IN ITEM 18 THE INDICATORS  
'SUR/EUADSBX' OR 'SUR/EUEHSX' OR 'SUR/EUELSX' OR A COMBINATION  
THEREOF.  
REF AIP ENR 1.6-9

**A9285/23**

NIL NOTIFICATION.  
AIP AMDT PUBLICATION DATE 14 DEC 2023: NIL

**A9219/23**

CAMERI ATZ. ATS COMMUNICATION FACILITY 'CAMERI GND'  
 FREQ 139.100MHZ **NOT AVBL**  
 REF AIP ENR 2.1.3-3

**A9186/23**

FIRENZE CTR.  
 PILOTS OF ACFT BOUND TO LIRQ UNLESS OTHERWISE INSTRUCTED BY ATC  
 UNIT SHALL PAY ATTENTION TO COMPLY WITH SPEED RESTRICTIONS  
 DETAILED BELOW PERFORMING ONE OF THE UNDERLISTED INSTR APCH PROC:  
 1. 'ILS-Z RWY05', 'ILS-Y RWY05', 'RNP-Z RWY05', 'RNP-Y RWY05':  
 - IAS MAX 180KT AT A DISTANCE OF 13NM FROM **RWY** THR  
 - IAS MAX 160KT AT A DISTANCE OF 5NM FROM **RWY** THR  
 2. 'VOR RWY05', 'LOC-Z RWY05' AND 'LOC-Y RWY05':  
 - IAS MAX 180KT STARTING THE TURN TO INTERCEPT THE APPROPRIATE RDL  
 FOR **VOR** APCH, OR AT A DISTANCE OF 13NM FROM **RWY** THR  
 - IAS MAX 160KT AT A DISTANCE OF 5NM FROM **RWY** THR  
 REF AIP ENR 2.1.2.13-1

**A9025/23**

ROMA ACC AREA.  
 ROMA FIC FREQ WI AREA DESCRIBED IN NOTE (10) COLUMN RMK:  
 - FREQ 125.750MHZ **NOT AVBL** SOUTH OF LINE JOINING POINTS  
 420301N0111745E 421500N0112149E AND 421500N0134059E  
 - FREQ 119.075MHZ **NOT AVBL** NORTH OF LINE JOINING POINTS  
 420301N0111745E 421500N0112149E AND 421500N0134059E  
 REF AIP ENR 2.1.1.2-3/4

**A9024/23**

OBSTACLE LIGHT UNSERVICEABLE ON LATTICE TOWER  
 REGION 'TOSCANA' - DISTRICT 'PISA' - TOWN 'CALCI' -  
 SITE 'MONTE SERRA' - IDENT 'T001073' - COORD 434458N 0103314E ELEV  
 AGL 145M/476FT, ELEV AMSL 1060M/3478FT  
 REF AIP ENR 5.4.1.16-3

**A8985/23**

MON-FRI 0000-0659 1901-2359, SAT SUN H24  
 ISTRANA ATZ. ATS COMMUNICATION FACILITY 'ISTRANA TWR' ADDITIONALLY  
 PROVIDED  
 REF AIP ENR 2.1.3-7

**A8809/23**

BERGAMO CTR,  
 ATC SURVEILLANCE MINIMUM ALTITUDE CHART - ICAO 'BERGAMO/ORIO AL  
 SERIO (LIME)' **SUSPENDED**.  
 REF AIP **AD 2** LIME 8-1/2/3/4/5/6

**A8810/23**

LINATE CTR.  
 ATC SURVEILLANCE MINIMUM ALTITUDE CHART - ICAO 'MILANO/LINATE  
 (LIML)' **SUSPENDED**.  
 REF AIP **AD 2** LIML 8-1/2/3/4/5/6

**A8811/23**

MALPENSA CTR.  
 ATC SURVEILLANCE MINIMUM ALTITUDE CHART - ICAO 'MILANO/MALPENSA  
 (LIMC)' **SUSPENDED**.  
 REF AIP **AD 2** LIMC 8-1/2/3/4/5/6

**A7944/23**

OBSTACLE LIGHT ON LATTICE TOWER UNSERVICEABLE  
 IDENT T004706 PSN (WGS-84) 452617N0110302E /VERONA/  
 ELEV AGL 149M/489FT, ELEV AMSL 210M/689FT  
 REF AIP ENR 5.4.1.20-3

**A7811/23**

MON-THU 0000-0600 2100-2359, FRI 0000-0600 1900-2359, SAT SUN H24  
, EXC NOV 01 DEC 08 25 26 JAN 01

PADOVA SCCAM (ITALIAN AIR FORCE COORDINATION AND CONTROL SERVICE)  
ATS NOT PROVIDED.

RMK: SAR, EMERG, SECURITY AIR TFC AND UNMANNED ACTIVITY NOT  
AFFECTED. OPERATIONAL COORDINATION ASSURED H24

REF AIP ENR 2.1.1.1-15

**A7813/23**

MON-THU 0000-0630 2100-2359, FRI 0000-0600 1830-2359, SAT SUN H24  
EXC NOV 01 DEC 08 25 26 JAN 01

ROMA SCCAM (ITALIAN AIR FORCE COORDINATION AND CONTROL SERVICE)  
ATS NOT PROVIDED.

RMK: SAR, EMERG, SECURITY AIR TRAFFIC AND UNMANNED ACTIVITY NOT  
AFFECTED, OPERATIONAL COORDINATION ASSURED TO ALL TFC.

REF AIP ENR 2.1.1.2-4

**A7855/23**

MON-THU 0000-0630 2000-2359, FRI 0000-0630 1830-2359, SAT SUN H24  
EXC NOV 01 DEC 08 25 26 JAN 01

BRINDISI SCCAM (ITALIAN AIR FORCE COORDINATION AND CONTROL  
SERVICE) ATS NOT PROVIDED TO TFC OTHER THAN SAR, EMERG, SECURITY  
AIR TRAFFIC AND UNMANNED ACT

RMK: OPERATIONAL COORDINATION ASSURED

REF AIP ENR 2.1.1.3-2

**A7732/23**

OBSTACLE LIGHT UNSERVICEABLE ON LATTICE TOWER  
DISTRICT 'GENOVA', TOWN 'PORTOFINO', SITE 'PORTOFINO'  
IDENT 'T000737' COORD 441956N 0091016E  
ELEV AGL 130M/427FT, ELEV AMSL 550M/1804FT  
REF AIP ENR 5.4.1.8-1

**A7725/23**

UKRAINIAN CRISIS  
ACCORDING TO EU REG 833/2014, AS AMENDED BY EU REG 2022/334, FOR  
ANY AIRCRAFT OPERATED BY RUSSIAN AIR CARRIERS, INCLUDING AS A  
MARKETING CARRIER IN CODE-SHARING OR BLOCKED-SPACE ARRANGEMENTS,  
OR FOR ANY RUSSIAN REGISTERED AIRCRAFT, OR FOR ANY  
NON-RUSSIAN-REGISTERED AIRCRAFT WHICH IS OWNED OR CHARTERED, OR  
OTHERWISE CONTROLLED BY ANY RUSSIAN NATURAL OR LEGAL PERSON,  
ENTITY OR BODY, IS PROHIBITED TO LAND IN, TAKE OFF FROM OR OVERFLY  
ITALIAN TERRITORY EXCEPT HUMANITARIAN, SAR AND LEASED AIRCRAFT  
ONE-WAY RETURN-FLIGHTS WITH THE PERMISSION OF THE APPROPRIATE  
ITALIAN AUTHORITIES AND IN CASE OF EMERGENCY LANDING OR EMERGENCY  
OVERFLIGHT

**A7724/23**

ENTRY, EXIT AND OVERFLIGHT OF ITALIAN AIRSPACE IS PROHIBITED FOR  
ALL COMMERCIAL ACFT OPERATORS REGISTERED IN THE REPUBLIC OF  
BELARUS INCLUDING AS A MARKETING CARRIER IN CODE SHARING OR  
BLOCKSPACE ARRANGEMENTS, EXC FOR ACFT IN EMERGENCY, SAR AND FLT  
FOR HUMANITARIAN PURPOSES, ACCORDING TO COUNCIL REGULATION OF  
EUROPEAN UNION 907/2021 OF 4TH OF JUNE 2021.

REF AIP GEN 1.2-1

**A4019/23**

ALL FLIGHT OPERATIONS (INCLUDING: FERRY, MAINT AND GENERAL  
AVIATION) WITH ACFT BOEING 737-8 MAX OR BOEING 737-9 MAX ARE  
ALLOWED INTO ITALIAN TERRITORY AND AIRSPACE UNDER FLW CONDITIONS:  
- NON-EASA MEMBER STATES REGISTERED AIRCRAFT SHALL BE COMPLIANT  
WITH EASA SAFETY DIRECTIVE 2021-01 DATED 27 JANUARY 2021 AND  
SUBSEQUENT REVISIONS.

REF AIP ENR 1.1

**A3115/23**

HOLDING PROCEDURE 'IXITO', FOR CONVENTIONAL NAVIGATION ONLY,  
 MODIFY MINIMUM HOLDING ALTITUDE AS FLW:  
 1) FOR BEARING RDL 180/17NM SES AND INBOUND TRACK 180DEG, TO READ  
 4000FT INSTEAD OF 3000FT. OTHER DATA UNCHANGED  
 2) FOR BEARING RDL 180 SES/17NM GSE **DME** AND INBOUND TRACK 180DEG,  
 TO READ 4000FT INSTEAD OF 3000FT. OTHER DATA UNCHANGED.  
 DUE TO FLTCK INSPECTION RESULTS.  
 REF AIP ENR 3.4.1-9

**A8704/22**

REF AIP ENR 5.4.1.8-1  
 REGION LIGURIA - DISTRICT SAVONA  
 TOWN CAIRO MONTENOTTE - SITE SURITE DEL CUCULO  
 OBST AEOLIC PROPELLER IDENT BY FOLLOWING NUMBER AND PSN COORD  
 (WGS84):  
 T004515 - 442140N0082123E  
 T004516 - 442131N0082102E  
 MODIFY COLUMN 13 ICAO SIGNAL NIGHT TO READ YES INSTEAD OF NO

+++++ WAYPOINT +++++

**A8448/23**

TRIGGER NOTAM-PERM AIP AIRAC AMDT 11/23 EFFECTIVE DATE 28 DEC 2023  
 REVIEW OF ENR 4.4 SECTION 'NAME-CODE DESIGNATORS  
 FOR SIGNIFICANT POINTS'  
 AIRAC IS POSTED AND **AVBL** ON WEBSITE WWW.ENAV.IT

**A9350/23**

CODOGNO **LOCATOR** 'COD' FREQ 400.50KHZ  
 REMOTE STATUS INDICATOR **OUT OF SERVICE**.  
 RMK: PILOTS ARE REQUESTED TO REPORT TO ATC IN CONTACT IF SIGNAL IS  
 NOT RECEIVED  
 REF AIP ENR 4.1.1-4

**A8666/23**

VICENZA **VOR/DME** 'VIC' FREQ 113.40MHZ CH 81X  
 REMOTE STATUS INDICATOR **OUT OF SERVICE**  
 REF AIP ENR 4.1.1-13

**A8530/23**

AVIANO **NDB** 'AVI' FREQ 390.00KHZ UNSERVICEABLE  
 REF AIP ENR 4.1.2-1

**A5160/23**

ITALIAN FREE ROUTE AIRSPACE (FRAIT) RELEVANCE OF UNDERLISTED  
 NAME-CODE DESIGNATORS OF SIGNIFICANT POINTS CHG AS DETAILED.  
 - TUFTE: ADD FREE ROUTE AIRSPACE RELEVANCE AS INTERMEDIATE  
 - ODD/EVEN FL REGULATIONS SHALL BE CONSIDERED FOR PLANNING  
 PURPOSES IN ADDICTION TO ALREADY EXISTING ONES.  
 VAPUP, XOLTA: ODD FL FOR ALL EXITING AIRCRAFT WITH MAGNETIC  
 BEARING TRACK BTN 130 AND 040, EVEN FL FOR ALL EXITING AIRCRAFT  
 WITH MAGNETIC BEARING BTN 039 AND 310. CHANGES OF FL PARITY MUST  
 BE PLANNED INSIDE ITALIAN FREE ROUTE AIRSPACE (FRAIT).  
 BELIX, NOSTO: ODD FL FOR ALL EXITING AIRCRAFT.  
 DINOB, GOKEL, LATAN, PAPIZ, PINUK, RUTOM, TIGRA: EVEN FL FOR ALL  
 ENTERING AIRCRAFT, ODD FL FOR ALL EXITING AIRCRAFT  
 LORNO, OLGAT: EVEN FL FOR ALL ENTERING AIRCRAFT

+++++ RESTRICTED AIRSPACE +++++

**W4088/23**

OVERFLYING FORBIDDEN TO ALL UNMANNED ACFT UNDER PROVISION OF  
 ARTICLE 793 AIR NAVIGATION ACT WI AREA RADIUS OF 0.5NM CENTRED ON  
 444805N0101941E/PARMA TOWN/ELEV 120M AGL  
 F) GND G) 120M AGL



**A8456/23**

TRIGGER NOTAM-PERM AIP AIRAC AMDT 11/23 EFFECTIVE DATE 28 DEC 2023  
 WITHDRAWAL OF PARACHUTING ACTIVITY AREA 'S.CHRISTOPHE AOSTA - CIV'  
 AIRAC IS POSTED AND **AVBL** ON WEBSITE WWW.ENAV.IT  
 F) SFC G) 13500FT AMSL

**A8459/23**

TRIGGER NOTAM-PERM AIP AIRAC AMDT 11/23 EFFECTIVE DATE 28 DEC 2023  
 UPDATE OF REMARKS OF AEROBATIC TRAINING ACT AREA 'AOSTA ACRO-AD'  
 AIRAC IS POSTED AND **AVBL** ON WEBSITE WWW.ENAV.IT  
 F) 1500FT AGL G) 5500FT AGL

**W4029/23**

DEC 23-26 29 30 31 SR-SS, JAN 01 02 06 07 13 14 20 , 21 27 28  
 SR-SS, FEB 03 04 10 11 17 18 24 25 SR-SS, MAR 01 02 03 SR-SS  
 CIV PJE WILL TAKE PLACE WI 2.5NM RADIUS OF 441416N0094335E  
 /BRUGNATO-NNW LA SPEZIA /ELEV 5000FT AGL  
 RMK: ACT SUBJ COOR WITH MILANO ACC  
 F) GND G) 5000FT AGL

**W3901/23**

TEMPORARY RESTRICTED AREA IMPLEMENTED WI 1.15NM RADIUS OF  
 442221N0083700E / VARRAZZE - W GENOVA / ELEV 45M AGL  
 DUE TO CIV UNMANNED ACFT ACTIVITY  
 F) GND G) 45M AGL

**W3900/23**

TEMPORARY RESTRICTED AREA IMPLEMENTED WI 1.17NM OF 442730N0084438E  
 /MELE - E GENOVA/ 25M AGL / DUE TO CIV UNMANNED ACFT ACTIVITY  
 F) GND G) 25M AGL

**W3903/23**

TEMPORARY RESTRICTED AREAS IMPLEMENTED AS FOLLOW:  
 1) WI 1.19NM OF 443020N0084216E / MASONE - ENE GENOVA/  
 2) WI 1.27NM OF 443529N0083950E / STURA OVEST-BELFORTE MONFERRATO  
 - NE GENOVA/  
 3) WI 1.23NM OF 443742N0083920E /BELFORTE - NE GENOVA/  
 ELEV 60M AGL / DUE TO CIV UNMANNED ACFT ACTIVITY  
 F) GND G) 60M AGL

**W3999/23**

OVERFLYING FORBIDDEN TO ALL VFR TFC AND UNMANNED ACFT UNDER  
 PROVISION OF ARTICLE 793 AIR NAVIGATION ACT WI FOLLOWING AREA:  
 460148N0110814E-460149N0110846E-460116N0110837E-  
 460111N0110812E-460148N0110814E  
 /MONT CASTELLER -E TRENTO/ ELEV 230FT AGL  
 RMK: FIRE FIGHTING AND RESCUE ACFT NOT AFFECTED  
 F) GND G) 230FT AGL

**W3601/23**

DAILY 1630-1930  
 LIGHT BEAM EMISSIONS WILL TAKE PLACE WI AREA 100M RADIUS OF  
 453630N0074440E (BARD-ESE AOSTA) ELEV 6560FT AGL  
 F) GND G) 6560FT AGL

**W3944/23**

DAILY 1500-0000  
 LIGHT BEAM EMISSIONS WILL TAKE PLACE WI AREA 500M RADIUS OF  
 452847N0090911E /FIERA MILANO CITY - NNW MILANO/ ELEV FL130  
 F) GND G) FL130

**W3863/23**

DAILY 0800-1630  
 TEMPORARY RESTRICTED AREA IMPLEMENTED AS FOLLOW:  
 442607N0115144E-442606N0115149E-442548N0115136E-  
 442447N0115014E-442433N0114955E-442401N0114933E-  
 442336N0114855E-442339N0114850E-442404N0114927E-  
 442436N0114948E-442450N0115007E-442552N0115132E-  
 442607N0115144E / LUGO DI ROMAGNA - W RAVENNA / ELEV 295FT AGL  
 F) GND G) 295FT AGL

**W3849/23**

DAILY 1600-2300  
LIGHT BEAM EMISSIONS WILL TAKE PLACE RADIUS 200M  
OF 453851N0134622E  
/TRIESTE TOWN/ ELEV 6500FT AGL  
F) GND G) 6500FT AGL

**W3795/23**

MON-FRI 0700-2300 EXC DEC 08 25 26 JAN 01  
MILITARY PARACHUTE JUMPING EXERCISES FROM CAPTIVE BALLOON  
WILL TAKE PLACE WI AREA 300M RADIUS OF 434942N0103439E /E LUCCA/  
RMK: ACT SUBJ RDO CTC WITH 'LUCCA AD FLT INFO UNIT (AFIU)'  
ON FREQ 122.500MHZ  
F) GND G) 1300FT AMSL

**W3724/23**

DAILY 1600-1900  
LASER BEAM EMISSION WILL TAKE PLACE WI AREA 100M RADIUS  
OF 450740N0074416E /SETTIMO TORINESE TORINO/  
MAX ELEV 259FT AGL  
F) GND G) 259FT AGL

**W3688/23**

DAILY SR-SS  
TEMPORARY RESTRICTED AREA **ACTIVATED** WI 850M RADIUS OF  
453933N0112416E / MALO - NNW VICENZA / ELEV 50 FT AGL DUE TO  
CIV UNMANNED ACFT ACTIVITY  
F) GND G) 50FT AGL

**W3580/23**

DAILY SR-SS  
CIV PJE WILL TAKE PLACE WI AREA 1NM RADIUS OF 463255N0114317E  
/MONTE PANA SANTA CRISTINA - E BOLZANO/  
RMK: ACT SUBJ COOR WITH PADOVA ACC  
F) GND G) FL100

**W3503/23**

MIL UNMANNED ACFT ACTIVITY WILL TAKE PLACE WI FLW AREA:  
460302N0123627E-460146N0123707E-460041N0123513E-  
460148N0123421E-460302N0123627E /LIPA-AVIANO AD/  
RMK: ACT SUBJ PRIOR COOR AND APPROVAL BY AVIANO TWR  
F) GND G) 150FT AGL

**W3408/23**

WED 2300-0300  
TEMPORARY RESERVED AREA IMPLEMENTED WI 5NM RADIUS  
OF 451204N0073900E / LIMF / ELEV 3000FT AMSL  
DUE TO UNMANNED ACFT ACTIVITY  
F) GND G) 3000FT AMSL

**W3384/23**

MON-THU 0700-1500, FRI 0700-1100  
CIV UNMANNED ACFT ACTIVITY WILL TAKE PLACE WI FLW AREA:  
440235N0100119E-440300N0100017E-440354N0095947E-440612N0100100E-  
440525N0100327E-440235N0100119E / LUNI SARZANA-ESE LA SPEZIA /  
ELEV 120M AGL  
RMK: ACT SUBJ COOR WITH SARZANA TWR  
F) GND G) 120M AGL

**W3336/23**

SR-SS  
MIL UNMANNED ACFT ACTIVITY WILL TAKE PLACE WI AREA 1.5NM RADIUS OF  
445447N0094324E (LIMS - PIACENZA AD)  
RMK: ACT SUBJ COOR WITH MILANO SCCAM (ITALIAN AIR FORCE  
COORDINATION AND CONTROL SERVICE)  
F) GND G) 1000FT AGL



**W3245/23**

DAILY SR-SS  
TEMPORARY RESERVED AREA IMPLEMENTED WI 0.05NM RADIUS OF  
435541N0105434E /PISTOIA TOWN / ELEV 265FT AGL  
DUE TO CIV UNMANNED ACFT ACTIVITY  
F) GND G) 265FT AGL

**W3437/23**

DAILY SR-SS  
TEMPORARY RESERVED AREA IMPLEMENTED WI 100M RADIUS  
OF 435541N0105434E / PISTOIA TOWN / ELEV 265 FT AGL / DUE TO  
UNMANNED ACFT ACTIVITY  
F) GND G) 265FT AGL

**W3313/23**

OCT 16-29 0400-2100, OCT 30-JAN 13 0500-2200  
TEMPORARY RESERVED AREA IMPLEMENTED AS FOLLOW :  
434349N0102212E-434401N0102457E-434247N0102435E-  
434226N0102211E-434349N0102212E / PISA TOWN / ELEV 25M AGL  
DUE TO CIV UNMANNED ACFT ACTIVITY  
RMK: ACT SUBJ PRIOR COOR AND APPROVAL BY PISA TWR  
F) GND G) 25M AGL

+++++ ROUTE +++++

**A8454/23**

TRIGGER NOTAM-PERM AIP AIRAC AMDT 11/23 EFFECTIVE DATE 28 DEC 2023  
REVIEW OF ENR 3.2 SECTION 'AREA NAVIGATION ROUTES'  
AIRAC IS POSTED AND **AVBL** ON WEBSITE WWW.ENAV.IT

**A8254/23**

ATS ROUTE.  
LOWER VERTICAL LIMIT OF ATS ROUTE Y740 SEGMENT SRN-NELAB  
CHG TO READ 'FL115' INSTEAD OF 'FL155'.  
MINIMUM USABLE FLIGHT LEVEL IS FL130.  
REF AIP AIRAC AMDT 10/23 EFFECTIVE DATE 30 NOV 2023 ENR 3.2 Y740-1

=====  
**EXTENDED AREA AROUND DESTINATION**  
=====

**LIRR ROME FIR/UIR**  
-----

+++++ FIR/UIR +++++

**A9585/23**

DUE TO MISPRINT, SHALL BE CONSIDERED THE FOLLOWING INFORMATION:  
SUP 12/23, 38/23 EXPIRED  
SUP 11/22 CANCELLED  
SUP 10/22 REPLACED BY SUP 40/23  
SUP 21/23 REPLACED BY SUP 39/23  
ADD SUP 39/23 LIRA ICP/SID **RWY 15** NOISE ABATEMENT PROCEDURES  
ADD SUP 40/23 LIPE TEMPORARY CRANE  
OTHER INFORMATION UNCHANGED  
REF AIP GEN 0.3 RECORD OF SUPPLEMENTS

**A8450/23**

TRIGGER NOTAM-PERM AIP AIRAC AMDT 11/23 EFFECTIVE DATE 28 DEC 2023  
ENR 1.6 SECTION 'ATS SURVEILLANCE SERVICES AND PROCEDURES':  
REPOSITIONING OF PARAGRAPH 'FREQUENCY MONITORING CODES (FMC)'  
AIRAC IS POSTED AND **AVBL** ON WEBSITE WWW.ENAV.IT

**A8451/23**

TRIGGER NOTAM-PERM AIP AIRAC AMDT 11/23 EFFECTIVE DATE 28 DEC 2023  
COMPLETE REVIEW OF PADOVA CTA  
AIRAC IS POSTED AND **AVBL** ON WEBSITE WWW.ENAV.IT

**A8455/23**

TRIGGER NOTAM-PERM AIP AIRAC AMDT 11/23 EFFECTIVE DATE 28 DEC 2023  
GEN 1.2 SECTION 'ENTRY, TRANSIT AND DEPARTURE AIRCRAFT':  
REPOSITIONING OF PARAGRAPH CONCERNING SPECIFIC PROVISIONS  
REGARDING TRAFFIC FROM/TO LYBIA  
AIRAC IS POSTED AND **AVBL** ON WEBSITE WWW.ENAV.IT

**A8453/23**

TRIGGER NOTAM-PERM AIP AIRAC AMDT 11/23 EFFECTIVE DATE 28 DEC 2023  
GEN 2.1 SECTION: 'MEASURING SYSTEMS, AIRCRAFT MARKINGS, HOLIDAYS':  
HOLIDAYS 2024 UPDATED  
AIRAC IS POSTED AND **AVBL** ON WEBSITE WWW.ENAV.IT

**A8671/23**

PADOVA FIC OPERATIONAL HOURS CHG: 0600-2200 (0500-2100)  
REF AIP ENR 2.1.1.1-15 'PADOVA ACC AREA' COLUMN 7 'REMARKS' POINT  
5

**A9197/23**

REFERRING TO BOX 'NW' PADOVA FIC FREQ IS 124.150MHZ DURING HOURS  
0600-2200 (0500-2100)  
REF AIP ENR 6.3-5

**A9502/23**

PADOVA SCCAM (ITALIAN AIR FORCE COORDINATION AND CONTROL  
SERVICE)  
FREQ 123.175MHZ **NOT AVBL** DUE TO TECR.  
REF AIP ENR 2.1.1.1-15

**A9234/23**

DEC 27-29 0630-1800, JAN 02-03 0630-1800  
FROSINONE ATZ.  
ATS COMMUNICATION FACILITY FROSINONE TWR WILL NOT PROVIDE  
SERVICES, AIRSPACE CLASSIFICATION IS **DOWNGRADED** TO 'G' AND THE  
RESPONSIBILITY IS TRANSFERRED TO ATS UNIT ROMA ACC/FIC.  
REF AIP ENR 2.1.3-5

**A9236/23**

DEC 27-29 0630-1800, JAN 02 03 0630-1800  
FROSINONE CTR.  
APPROACH CONTROL SERVICE NOT PROVIDED.  
RMK: CTR AIRSPACE CLASSIFICATION IS **DOWNGRADED** TO 'G'  
AND THE RESPONSIBILITY IS TRANSFERRED TO ATS UNIT ROMA ACC/FIC.  
REF AIP ENR 2.1.2.14-1

**A9356/23**

LATINA CTR.  
APPROCH CONTROL SERVICE NOT PROVIDED  
REF AIP ENR 2.1.2.21-1

**A9451/23**

DEC 25-26 0000-2359, JAN 01 0000-2359  
ROMA SCCAM (ITALIAN AIR FORCE COORDINATION AND CONTROL SERVICE)  
ATS NOT PROVIDED.  
RMK: SAR, EMERG, SECURITY AIR TRAFFIC AND UNMANNED ACTIVITY NOT  
AFFECTED, OPERATIONAL COORDINATION ASSURED H24 TO ALL TFC.  
REF AIP ENR 2.1.1.2-4

**A9431/23**

WITH REFERENCE TO REGULATION (EU) 2023/1770, ITALIAN AIR NAVIGATION SERVICE PROVIDERS (ANSP) WILL PROVIDE ATS SURVEILLANCE SERVICES THROUGH TRADITIONAL METHODS SUCH AS MODE A/C TO STATE AIRCRAFT THAT DO NOT TRANSMIT MODE-S AND ADS-B FOR TECHNICAL OR OPERATIONAL REASONS. THE FLIGHT PLAN SHALL INCLUDE IN ITEM 18 THE INDICATORS 'SUR/EUADSBX' OR 'SUR/EUEHSX' OR 'SUR/EUELSX' OR A COMBINATION THEREOF.

REF AIP ENR 1.6-9

**A9417/23**

CAGLIARI CTR. ACFT NOT EQUIPPED WITH PBN, MAY BE SUBJ TO DLA REF AIP ENR 2.1.2.9-1

**A9360/23**

PANTELLERIA CTR.  
APCH CTL SERVICE OPERATIONAL FREQUENCY SUBJ FLW RADIO COVERAGE LIMITATIONS AT 15NM 'PAN' **VOR**:  
- SECTOR FM 110DEG TO 170DEG MRA 7000FT  
- SECTOR FM 170DEG TO 200DEG MRA 5000FT

**A9285/23**

NIL NOTIFICATION.  
AIP AMDT PUBLICATION DATE 14 DEC 2023: NIL

**A9186/23**

FIRENZE CTR.  
PILOTS OF ACFT BOUND TO LIRQ UNLESS OTHERWISE INSTRUCTED BY ATC UNIT SHALL PAY ATTENTION TO COMPLY WITH SPEED RESTRICTIONS DETAILED BELOW PERFORMING ONE OF THE UNDERLISTED INSTR APCH PROC:  
1. 'ILS-Z RWY05', 'ILS-Y RWY05', 'RNP-Z RWY05', 'RNP-Y RWY05':  
- IAS MAX 180KT AT A DISTANCE OF 13NM FROM **RWY** THR  
- IAS MAX 160KT AT A DISTANCE OF 5NM FROM **RWY** THR  
2. 'VOR RWY05', 'LOC-Z RWY05' AND 'LOC-Y RWY05':  
- IAS MAX 180KT STARTING THE TURN TO INTERCEPT THE APPROPRIATE RDL FOR **VOR** APCH, OR AT A DISTANCE OF 13NM FROM **RWY** THR  
- IAS MAX 160KT AT A DISTANCE OF 5NM FROM **RWY** THR  
REF AIP ENR 2.1.2.13-1

**A9025/23**

ROMA ACC AREA.  
ROMA FIC FREQ WI AREA DESCRIBED IN NOTE (10) COLUMN RMK:  
- FREQ 125.750MHZ **NOT AVBL** SOUTH OF LINE JOINING POINTS 420301N0111745E 421500N0112149E AND 421500N0134059E  
- FREQ 119.075MHZ **NOT AVBL** NORTH OF LINE JOINING POINTS 420301N0111745E 421500N0112149E AND 421500N0134059E  
REF AIP ENR 2.1.1.2-3/4

**A9023/23**

OBSTACLE LIGHT UNSERVICEABLE ON LATTICE TOWER  
REGION 'CALABRIA' - DISTRICT 'REGGIO CALABRIA' -  
TOWN 'SANTO STEFANO D'ASPROMONTE' - SITE 'GAMBARIE' -  
IDENT 'T001127' - COORD 381007N 0154944E,  
ELEV AGL 111M/364FT, ELEV AMSL 1377M/4518FT  
REF AIP ENR 5.4.1.3-35

**A8735/23**

OBST LGT UNSERVICEABLE ON LATTICE TOWER  
REGION 'CALABRIA', DISTRICT 'CATANZARO', TOWN 'CATANZARO', SITE  
'MONTE TIRIOLO' IDENT 'T000412' COORD 385704N 0163100E  
ELEV AGL 100M/328FT, ELEV AMSL 937M/3074FT  
REF AIP ENR 5.4.1.3-2

**A8591/23**

OBSTACLE LATTICE TOWER  
DISTRICT 'UMBRIA', TOWN 'PERUGIA', SITE 'TORGIANO'  
IDENT 'T001061' COORD 430318N0122515E  
COMPLETELY **WITHDRAWN**  
REF AIP ENR 5.4.1.18-2

**A8444/23**

CAGLIARI CTR.  
FOLLOW FREQ WILL BE **ACTIVATED** FOR TEST USE ONLY:  
109.950MHZ  
RMK: ACTIVATION IS REGARDING LOCALIZER FREQ ASSOCIATED TO NEW **ILS**  
RWY35R EQUIPMENT IN COURSE OF  
IMPLEMENTATION INTO DECIMOMANNU **AD**  
REF AIP ENR 2.1.2.9-1

**A7843/23**

THE PROCEDURES IMPLEMENTED WITH AIP AIRAC SUP S35/23  
IN FORCE FM 02 NOV 2023 TO 02 OCT 2024 'PHAR PROJECT:  
IMPLEMENTATION OF PINS FOR APPROACH/DEPARTURE AND STAR FOR  
AUTHORIZED HELICOPTERS' CAN BE FLOWN BY HEL BELONGING TO  
AUTHORIZED CATEGORIES THERE SPECIFIED AND NOT ONLY BY HEMS (HEL  
EMERG MEDICAL SER) AS ERRONEOUSLY REPORTED ON FIRST PAGE OF  
MENTIONED SUP

**A7759/23**

MON-THU 1530-1800, FRI 1100-1800 EXC NOV 01 DEC 08 25 26 JAN 01  
AMENDOLA CTR. APCH CTL SER ADDN PROVIDED  
REF AIP ENR 2.1.2.2-1

**A7830/23**

MON-THU 0700-1700, FRI 0600-1100  
GROSSETO CTR. TFC MAY BE SUBJ DLA DUE TO INTENSIVE MIL ACT  
IN CTR ZONE 3 AND ZONE 4 FM FL070 TO FL195 (BOTH INCLUDED).  
REF AIP ENR 2.1.2.17-1

**A7811/23**

MON-THU 0000-0600 2100-2359, FRI 0000-0600 1900-2359, SAT SUN H24  
, EXC NOV 01 DEC 08 25 26 JAN 01  
PADOVA SCCAM (ITALIAN AIR FORCE COORDINATION AND CONTROL SERVICE)  
ATS NOT PROVIDED.  
RMK: SAR, EMERG, SECURITY AIR TFC AND UNMANNED ACTIVITY NOT  
AFFECTED. OPERATIONAL COORDINATION ASSURED H24  
REF AIP ENR 2.1.1.1-15

**A7813/23**

MON-THU 0000-0630 2100-2359, FRI 0000-0600 1830-2359, SAT SUN H24  
EXC NOV 01 DEC 08 25 26 JAN 01  
ROMA SCCAM (ITALIAN AIR FORCE COORDINATION AND CONTROL SERVICE)  
ATS NOT PROVIDED.  
RMK: SAR, EMERG, SECURITY AIR TRAFFIC AND UNMANNED ACTIVITY NOT  
AFFECTED, OPERATIONAL COORDINATION ASSURED TO ALL TFC.  
REF AIP ENR 2.1.1.2-4

**A7855/23**

MON-THU 0000-0630 2000-2359, FRI 0000-0630 1830-2359, SAT SUN H24  
EXC NOV 01 DEC 08 25 26 JAN 01  
BRINDISI SCCAM (ITALIAN AIR FORCE COORDINATION AND CONTROL  
SERVICE) ATS NOT PROVIDED TO TFC OTHER THAN SAR, EMERG, SECURITY  
AIR TRAFFIC AND UNMANNED ACT  
RMK: OPERATIONAL COORDINATION ASSURED  
REF AIP ENR 2.1.1.3-2

**A7869/23**

DAILY 0000-0400 2201-2359  
CATANIA CTR.  
APPROACH CONTROL SERVICE PROVIDED  
WITH USE OF RADAR AT ATC DISCRETION ONLY.  
REF AIP ENR 2.1.2.10-1



**A7725/23**

UKRAINIAN CRISIS  
ACCORDING TO EU REG 833/2014, AS AMENDED BY EU REG 2022/334, FOR ANY AIRCRAFT OPERATED BY RUSSIAN AIR CARRIERS, INCLUDING AS A MARKETING CARRIER IN CODE-SHARING OR BLOCKED-SPACE ARRANGEMENTS, OR FOR ANY RUSSIAN REGISTERED AIRCRAFT, OR FOR ANY NON-RUSSIAN-REGISTERED AIRCRAFT WHICH IS OWNED OR CHARTERED, OR OTHERWISE CONTROLLED BY ANY RUSSIAN NATURAL OR LEGAL PERSON, ENTITY OR BODY, IS PROHIBITED TO LAND IN, TAKE OFF FROM OR OVERFLY ITALIAN TERRITORY EXCEPT HUMANITARIAN, SAR AND LEASED AIRCRAFT ONE-WAY RETURN-FLIGHTS WITH THE PERMISSION OF THE APPROPRIATE ITALIAN AUTHORITIES AND IN CASE OF EMERGENCY LANDING OR EMERGENCY OVERFLIGHT

**A7724/23**

ENTRY, EXIT AND OVERFLIGHT OF ITALIAN AIRSPACE IS PROHIBITED FOR ALL COMMERCIAL ACFT OPERATORS REGISTERED IN THE REPUBLIC OF BELARUS INCLUDING AS A MARKETING CARRIER IN CODE SHARING OR BLOCKSPACE ARRANGEMENTS, EXC FOR ACFT IN EMERGENCY, SAR AND FLT FOR HUMANITARIAN PURPOSES, ACCORDING TO COUNCIL REGULATION OF EUROPEAN UNION 907/2021 OF 4TH OF JUNE 2021.  
REF AIP GEN 1.2-1

**A5882/23**

REGGIO CALABRIA CTR. INCOMING AND DEPARTING IFR TFC WILL NOT BE ALLOWED SIMOULTANEOUSLY DUE TO PROCEDURAL SEPARATION NOT APPLICABLE BTN ARR AND DEP ROUTE.  
RMK: ARR/DEP IFR TFC MAY BE SUBJ DLA  
REF AIP ENR 2.1.2.36-1

**A4019/23**

ALL FLIGHT OPERATIONS (INCLUDING: FERRY, MAINT AND GENERAL AVIATION) WITH ACFT BOEING 737-8 MAX OR BOEING 737-9 MAX ARE ALLOWED INTO ITALIAN TERRITORY AND AIRSPACE UNDER FLW CONDITIONS:  
- NON-EASA MEMBER STATES REGISTERED AIRCRAFT SHALL BE COMPLIANT WITH EASA SAFETY DIRECTIVE 2021-01 DATED 27 JANUARY 2021 AND SUBSEQUENT REVISIONS.  
REF AIP ENR 1.1

+++++ WAYPOINT +++++

**A9535/23**

SIGONELLA **NDB** 'SIG' 412.00KHZ UNSERVICEABLE  
REF AIP ENR 4.1.2-4

**A8448/23**

TRIGGER NOTAM-PERM AIP AIRAC AMDT 11/23 EFFECTIVE DATE 28 DEC 2023 REVIEW OF ENR 4.4 SECTION 'NAME-CODE DESIGNATORS FOR SIGNIFICANT POINTS'  
AIRAC IS POSTED AND **AVBL** ON WEBSITE WWW.ENAV.IT

**A7930/23**

FREE ROUTE AIRSPACE RELEVANCE OF SIGNIFICANT POINT 'GOVGO' IS TO BE CONSIDERED 'INTERMEDIATE'  
REF AIP ENR 4.4-15



**A5160/23**

ITALIAN FREE ROUTE AIRSPACE (FRAIT) RELEVANCE OF UNDERLISTED NAME-CODE DESIGNATORS OF SIGNIFICANT POINTS CHG AS DETAILED.  
 - TUFTE: ADD FREE ROUTE AIRSPACE RELEVANCE AS INTERMEDIATE  
 - ODD/EVEN FL REGULATIONS SHALL BE CONSIDERED FOR PLANNING PURPOSES IN ADDICTION TO ALREADY EXISTING ONES.  
 VAPUP, XOLTA: ODD FL FOR ALL EXITING AIRCRAFT WITH MAGNETIC BEARING TRACK BTN 130 AND 040, EVEN FL FOR ALL EXITING AIRCRAFT WITH MAGNETIC BEARING BTN 039 AND 310. CHANGES OF FL PARITY MUST BE PLANNED INSIDE ITALIAN FREE ROUTE AIRSPACE (FRAIT).  
 BELIX, NOSTO: ODD FL FOR ALL EXITING AIRCRAFT.  
 DINOB, GOKEL, LATAN, PAPIZ, PINUK, RUTOM, TIGRA: EVEN FL FOR ALL ENTERING AIRCRAFT, ODD FL FOR ALL EXITING AIRCRAFT  
 LORNO, OLGAT: EVEN FL FOR ALL ENTERING AIRCRAFT

+++++ RESTRICTED AIRSPACE +++++

**W4004/23**

MIL UNMANNED ACFT ACTIVITY WILL TAKE PLACE WI FLW AREAS/CORRIDOR:  
 AREA 'REVERSE EAST':  
 364950N0170900E-364950N0173000E-363100N0173000E-363100N0170900E-364950N0170900E  
 AREA 'REVERSE WEST':  
 364950N0121400E-364950N0123500E-363100N0123500E-363100N0121400E-364950N0121400E  
 CORRIDOR 'TC IAISR002 SECTOR 1':  
 363100N0123500E-363400N0123500E-363400N0142547E-363100N0142547E-363100N0123500E  
 CORRIDOR 'TC IAISR002 SECTOR 2':  
 363100N0142547E-363400N0142547E-363400N0170900E-363100N0170900E-363100N0142547E  
 F) FL500 G) FL600

**W4072/23**

MON-SAT SR MINUS30-SS PLUS30 EXC JAN 01 06  
 MIL PJE WILL TAKE PLACE WI FLW AREA NAMED 'LAJATICO'  
 433612N0104609E-433141N0105249E-432420N0105042E-432408N0104014E-432544N0103601E-433131N0103511E-433339N0103912E-433317N0104323E-433612N0104609E /ESE PISA/  
 RMK: ACT SUBJ APPROVAL BY AND CONS RDO CTC WITH FIRENZE APP IN COOR WITH ROMA ACC  
 F) GND G) FL140

**A8457/23**

TRIGGER NOTAM-PERM AIP AIRAC AMDT 11/23 EFFECTIVE DATE 28 DEC 2023  
 IMPLEMENTATION OF AEROBATIC TRAINING ACTIVITY AREA  
 'AREA ACRO SABAUDIA (LT)'  
 AIRAC IS POSTED AND **AVBL** ON WEBSITE WWW.ENAV.IT  
 F) 2000FT AMSL G) 4000FT AMSL

**A8458/23**

TRIGGER NOTAM-PERM AIP AIRAC AMDT 11/23 EFFECTIVE DATE 28 DEC 2023  
 IMPLEMENTATION OF AEROCLUB AND AERIAL WORK ACTIVITY AREA  
 'FLYING CLUB SABAUDIA (LT) - CIV'  
 AIRAC IS POSTED AND **AVBL** ON WEBSITE WWW.ENAV.IT  
 F) 500FT AGL G) 2000FT AGL



**W4054/23**

VOLCANO VULCANO ID 211050,  
PSN COORD 382417N0145742E, ELEV 1640FT/500M.  
VOLCANO SHOWS SIGNS OF UNREST ABOVE ITS BACKGROUND LEVEL,  
NO ASH EMISSION OCCURS. NO ASH CLOUD PRODUCED.  
ICAO LEVEL OF ALERT COLOUR: YELLOW.  
RMK: PILOTS SHALL WATCH OUT FOR RELEVANT SIGMET AND VOLCANIC  
ADVISORY PRODUCTS PROVIDED BY TOULOUSE VOLCANIC ASH ADVISOR CENTER  
(VAAC) IF **AVBL** THROUGH WEB SITE  
HTTP://VAAC.METEO.FR/VOLCANOES/VULCANO/ (LOWER CASE)  
REF AIP ENR 5.3.3-1  
F) SFC G) UNL

**W3820/23**

DAILY 0700-1900  
MILITARY PARACHUTE JUMPING EXERCISES WILL TAKE PLACE WI AREA 1.5NM  
RADIUS OF 433526N0104156E / CAPANNOLI - ESE PISA /  
RMK: ACT SUBJ APPROVAL BY AND CONS RDO CTC WITH FIRENZE APP IN  
COOR WITH ROMA ACC  
F) GND G) FL100

**W4006/23**

DAILY SR-SS  
TEMPORARY RESTRICTED AREA IMPLEMENTED AS FLW:  
423109N0114736E-423100N0115054E-422847N0114958E-422858N0114745E-  
423109N0114736E/PIANSANO-NW VITERBO/ELEV 393FT AGL DUE TO CIV  
UNMANNED ACFT ACT  
F) GND G) 393FT AGL

**W4007/23**

DAILY SR-SS  
TEMPORARY RESTRICTED AREA IMPLEMENTED AS  
FLW: 422757N0114958E-422751N0115120E-  
422702N0115133E-422720N0114951E-422757N0114958E/ARLENA-WNW  
VITERBO/ ELEV 393FT AGL DUE TO CIV UNMANNED ACFT ACT  
F) GND G) 393FT AGL

**W3969/23**

MIL UNMANNED ACFT ACT WILL TAKE PLACE WI FLW IMPLEMENTED  
CORRIDORS:  
- 'TC GIORD 01': 5NM EITHER SIDE LINE JOINING POINTS:  
413229N0154305E-411008N0153555E  
VERTICAL LIMITS: FL150-FL280  
- 'TC GIORD 02': 5NM EITHER SIDE LINE JOINING POINTS:  
411008N0153555E-410519N0154649E-400100N0162621E-  
-393843N0152636E  
VERTICAL LIMITS: FL150-FL280  
- 'TC GIORD 03': 5NM EITHER SIDE LINE JOINING POINTS:  
393843N0152636E-394354N0133058E  
VERTICAL LIMITS: FL150-FL200  
- 'TC GIORD 04': 5NM EITHER SIDE LINE JOINING POINTS:  
393843N0152636E-392505N0134759E  
VERTICAL LIMITS: FL150-FL200  
RMK: REAL ACT WILL TAKE PLACE ON TACTICAL BASIS  
F) FL150 G) FL280

**W3986/23**

DAILY 0800-1700  
CIV UNMANNED ACFT ACTIVITY WILL TAKE PLACE WI 490M RADIUS OF  
432116N0102834E /VADA - SSE LIVORNO/ ELEV 394FT AGL  
F) GND G) 394FT AGL

**W3973/23**

DAILY 1700-2300

HORIZONTAL LASER BEAM EMISSION WILL TAKE PLACE BTW FOLLOWING POINTS:

1. 430339N103704E (SOURCE)

2. 430520N103709E (TARGET)

CAMPIGLIA MARITTIMA (S PISA) / ELEV 1640FT AMSL

F) GND G) 1640FT AMSL

**W3980/23**

VOLCANO STROMBOLI ID 211040,

PSN COORD 384728N0151246E, ELEV 3031FT/924M.

EXPLOSIVE ACT IS OBSERVED AT THE SUMMIT CRATERS

NEGLIGIBLE ASH EMISSION.

ICAO LEVEL OF ALERT COLOUR: ORANGE.

RMK: PILOTS SHALL WATCH OUT FOR RELEVANT SIGMET AND VOLCANIC ADVISORY PRODUCTS PROVIDED BY TOULOUSE VOLCANIC ASH ADVISOR CENTER (VAAC) IF **AVBL** THROUGH WEB SITE

HTTP://VAAC.METEO.FR/VOLCANOES/STROMBOLI/ (LOWER CASE).

REF AIP ENR 5.3.3-1

F) GND G) UNL

**W3847/23**

MIL UNMANNED ACFT ACTIVITY WILL TAKE PLACE WI FLW AREA NAMED 'DOVE 1 BIS': 381524N0120504E-380425N0115044E-380800N0114700E-

382100N0114700E-381524N0120504E

RMK: REAL ACT WILL TAKE PLACE ON TACTICAL BASIS

NON PARTICIPATING ACFT ARE REQUESTED TO AVOID THE AREA WHEN

**ACTIVATED**

F) SFC G) 5000FT AMSL

**W3819/23**

UNMANNED ACFT ACT WILL TAKE PLACE WI FLW IMPLEMENTED CORRIDORS:

- TC-MARGOT WEST: 5NM EITHER SIDE LINE JOINING POINTS:

412841N0110404E-414621N0094938E-414620N0094503E

VERTICAL LIMITS: FL220-FL230

- TC-MARGOT 01: 5NM EITHER SIDE LINE JOINING POINTS:

412841N0110404E-420521N0104624E-423840N0100407E-425719N0094500E

VERTICAL LIMITS: FL220-FL230

- TC-MARGOT 02: 5NM EITHER SIDE LINE JOINING POINTS:

405023N0112359E-412841N0110404E

VERTICAL LIMITS: FL220-FL230

- TC-MARGOT 03: 5NM EITHER SIDE LINE JOINING POINTS:

395211N0115328E-405023N0112359E

VERTICAL LIMITS: FL220-FL230

- TC-MARGOT 04: 5NM EITHER SIDE LINE JOINING POINTS:

383341N0115703E-395211N0115328E

VERTICAL LIMITS: FL190-FL220

- TC-MARGOT 05: 5NM EITHER SIDE LINE JOINING POINTS:

372851N0115845E-383341N0115703E

VERTICAL LIMITS: FL150-FL190

RMK: REAL ACTIVATION OF ABOVE MENTIONED CORRIDORS WILL TAKE PLACE ON TACTICAL BASIS UPON COORDINATION BTN ROMA ACC/ROMA ITALIAN AIR FORCE COORDINATION AND CONTROL SERVICE (SCCAM)

F) FL150 G) FL230

**W3892/23**

DAILY SR-SS

TEMPORARY RESTRICTED AREA IMPLEMENTED WI 0.5NM RADIUS OF

395137N0083328E

(SANTA GIUSTA-S ORISTANO) ELEV 400FT AGL

DUE TO UNMANNED ACFT ACTIVITY

RMK: ACT SUBJ PRIOR COOR WITH CAGLIARI APP

F) GND G) 400FT AGL

**W3800/23**

MON TUE WED FRI 0730-1700, THU 0730-2200 EXC DEC 08 25 26 JAN 01  
MIL UNMANNED ACFT ACT WILL TAKE PLACE WI FLW AREA:  
412550N0123800E-412705N0124050E-412424N0124600E  
412438N0125043E-412310N0125330E-411500N0125400E  
411025N0125000E-411500N0124400E-412550N0123800E  
/SW-LATINA/  
F) GND G) 8500FT AMSL

**W3675/23**

NOV 11-12 18-19 25-26 DEC 02-03 08-10 16-17 23-26 30-31 , JAN 01  
06-07 13-14 20-21 SR-SS  
CIV PARACHUTE JUMPING EXERCISES WILL TAKE PLACE WI AREA 0.7NM  
RADIUS OF 412755N0124443E /NETTUNO-SSE ROMA/ FL150.  
RMK:  
1. ACT SUBJ APPROVAL BY AND CONS RDO CONTACT WITH ROMA ACC/FIC  
2. ACTIVITY NON-EXECUTABLE WHEN LATINA APP SERVICE **ACTIVATED**  
3. UPPER LIMIT REDUCED TO FL130 IN CASE OF APPROACHES TO RWY34  
LIRF 4. OPERATOR AUTHORIZED: S.S.D. CRAZY FLY A.R.L. PHONE NUMBER  
+390698850024  
F) SFC G) FL150

**W3603/23**

MON-FRI 0700-1700 EXC DEC 08 25 26 JAN 01  
MIL PARACHUTE JUMPING EXERCISES WILL TAKE PLACE WI AREA 3NM RADIUS  
OF 424537N0101424E /MARINA DI CAMPO **AD** (LIRJ)-W GROSSETO/ RMK: ACT  
SUBJ PRIOR COOR WITH ROMA ACC  
F) GND G) 6000FT AMSL

**W3640/23**

DAILY SR-SS  
TEMPORARY RESTRICTED AREA IMPLEMENTED AS FOLLOW:  
412848N0125632E-412849N0125640E-412831N0125634E-  
412834N0125626E-412848N0125632E  
/SANTA FECITOLA- E LATINA/ELEV 196FT AGL  
DUE TO CIV UNMANNED ACFT ACTIVITY  
RMK: ACT SUBJ PRIOR COOR WITH LATINA TWR  
F) GND G) 196FT AGL

**W3450/23**

SR-SS  
TEMPORARY SEGREGATED AREA IMPLEMENTED WI 0.27NM RADIUS  
OF 433259N0101932E / LIVORNO TOWN / ELEV 45M AGL  
DUE TO UNMANNED ACFT ACTIVITY  
F) GND G) 45M AGL



**W3422/23**

MIL UNMANNED ACFT ACT WILL TAKE PLACE WI FLW AREAS:  
 AREA '8': 405711N0140004E-410632N0141943E-410306N0142548E-405925N0142035E-405711N0140004E  
 AREA '9': 405711N0140004E-405753N0140601E-405259N0140213E-405711N0140004E  
 AREA '10': 405753N0140601E-405815N0140928E-405314N0141019E-405259N0140213E-405753N0140601E  
 AREA '11': 405815N0140928E-405925N0142035E-405314N0141019E-405815N0140928E  
 AREA '12': 405259N0140213E-405314N0141019E-404946N0140638E-404931N0140439E-404642N0140524E-405259N0140213E  
 AREA '13': 405235N0142136E-404830N0143513E-404424N0142726E-404756N0142137E-405235N0142136E  
 AREA '14': 404830N0143513E-405235N0142136E-405731N0143502E-405448N0143658E-404830N0143513E  
 AREA '15': 405858N0142544E-405902N0143232E-405731N0143502E-405520N0142905E-405858N0142544E /CAMPANIA REGION/  
 RMK: REAL ACTIVATION OF ABOVE MENTIONED AREA WILL TAKE PLACE ON TACTICAL BASIS BY NAPOLI TWR IN COOR WITH ROMA ACC  
 F) GND G) 500FT AGL

**W3431/23**

MIL UNMANNED ACFT ACTIVITY WILL TAKE PLACE WI FLW AREAS:  
 AREA '1': 410332N0135916E-410710N0140758E-410514N0140922E-410339N0141030E-410001N0140149E-410332N0135916E  
 AREA '2': 410736N0135151E-410806N0135410E-410836N0135536E-410332N0135916E-410119N0135511E-410436N0135422E-410736N0135151E  
 AREA '3': 410836N0135536E-411102N0140303E-411135N0140445E-410710N0140758E-410332N0135916E-410836N0135536E  
 AREA '4': 411135N0140445E-411313N0140947E-410953N0141428E-410851N0141201E-410710N0140758E-411135N0140445E  
 AREA '5A': 410710N0140758E-410851N0141201E-410656N0141325E-410514N0140922E-410710N0140758E  
 AREA '5B': 410514N0140922E-410656N0141325E-410851N0141201E-410953N0141428E-410728N0141750E-410629N0141949E-410228N0141122E-410339N0141030E-410514N0140922E  
 AREA '6': 410001N0140149E-410339N0141030E-410228N0141122E-405824N0140259E-410001N0140149E  
 AREA '7': 410117N0135507E-410332N0135916E-410000N0140152E-405823N0140305E-405711N0140004E-405947N0135723E-410117N0135507E  
 RMK: REAL ACTIVATION OF ABOVE MENTIONED AREAS WILL TAKE PLACE ON TACTICAL BASIS BY GRAZZANISE APP IN COOR WITH ROMA ACC  
 F) GND G) 500FT AGL

**W3448/23**

DAILY SR-SS  
 TEMPORARY SEGREGATED AREA IMPLEMENTED FOR AS FOLLOW:  
 413216N0124009E-413212N0124013E-413205N0124007E-413207N0124002E-413209N0123956E-413201N0123951E-413203N0123946E-413213N0123952E-413208N0124003E-413216N0124009E / PANTANELLE - NW LATINA/ELEV 196FT AGL /  
 DUE TO UNMANNED ACFT ACTIVITY  
 F) GND G) 196FT AGL

+++++ ROUTE +++++

**A8454/23**

TRIGGER NOTAM-PERM AIP AIRAC AMDT 11/23 EFFECTIVE DATE 28 DEC 2023  
 REVIEW OF ENR 3.2 SECTION 'AREA NAVIGATION ROUTES'  
 AIRAC IS POSTED AND **AVBL** ON WEBSITE WWW.ENAV.IT



**A8253/23**

ATS ROUTE.

INFORMATION IN COLUMN 6 'REMARKS' OF ATS ROUTE 'N573'

SEGMENT NELDA-UPLIT CHG AS FLW:

'CDR1

FL150-FL290

MON-FRI 0500-2200 (0400-2100)

HOL EXCLUDED'

REF AIP AIRAC AMDT 10/23 EFFECTIVE DATE 30NOV 2023 ENR 3.2 N573-1

**A8297/23**

ATS ROUTE Q549:

- SEGMENT BTN GOTMO-KATAR

ONLY BY ATC BTN FL110-FL240

- SEGMENT BTN KATAR-INTUD

ONLY BY ATC BTN FL110-FL240

REF AIP ENR 3.2 Q549-1

=====  
**EXTENDED AREA AROUND DESTINATION ALTERNATE AIRPORT(S)**  
=====

**LIRR                   ROME FIR/UIR**  
-----

Please see section EXTENDED AREA AROUND DESTINATION

=====  
**AREA ENROUTE DEPARTURE - DESTINATION**  
=====

**LIRR                   ROME FIR/UIR**  
-----

Please see section EXTENDED AREA AROUND DESTINATION



[ Company NOTAM ]

-----

=====  
**CREW ALERT**  
=====

**SB007/14**

SUBJECT: AUTO COST INDEXES  
WHEN PLANNING A COST INDEX, 2 OPTIONS ARE AVAILABLE. PILOTS MAY EITHER SELECT A SPECIFIC COST INDEX NUMBER FROM THE LIST, OR THEY MAY SELECT "AUTO". WHEN PLANNING AN "AUTO" COST INDEX, THE SYSTEM WILL REFERENCE THE SCHEDULED "TIME ENROUTE" OPTION AND ATTEMPT TO CHOOSE A COST INDEX WHICH CLOSELY MATCHES THIS VALUE. NOTE THAT THE "TIME ENROUTE" OPTION IS MEANT AS A GATE TO GATE TIME (AS INDICATED ON AN AIRLINE'S FLIGHT SCHEDULE, FOR EXAMPLE). IF A "TIME ENROUTE" OF 2:30 IS SELECTED, THE SYSTEM WILL SUBTRACT THE TAXI TIMES FROM THIS VALUE TO DETERMINE THE SCHEDULED AIR TIME. IT WILL THEN DETERMINE AND USE THE COST INDEX WHICH MATCHES THIS AIR TIME.

**SB003/13**

SUBJECT: FLIGHT RELEASE UNITS  
ALL FLIGHT CREW: PLEASE PAY SPECIAL ATTENTION TO THE UNITS SELECTION WHEN GENERATING A FLIGHT PLAN. FAILURE TO IDENTIFY THE CORRECT UNITS WHEN REFUELING PRIOR TO FLIGHT CAN RESULT IN DEPARTING WITH INSUFFICIENT FUEL AND/OR AN ERRONEOUS PAYLOAD.

=====  
**CREW BULLETIN**  
=====

NIL

===== END OF LIDO-NOTAM-BULLETIN =====



- Not for real world navigation -



SIG WX FL 100-450 WASHINGTON  
 VALID 12 UTC ON 31.Dec.2023  
 Flight: FLC0007      Dep / Dest: VCE / FCO





SIG WX FL 250-630 WASHINGTON  
VALID 12 UTC ON 31.Dec.2023  
Flight: FLC0007      Dep / Dest: VCE / FCO

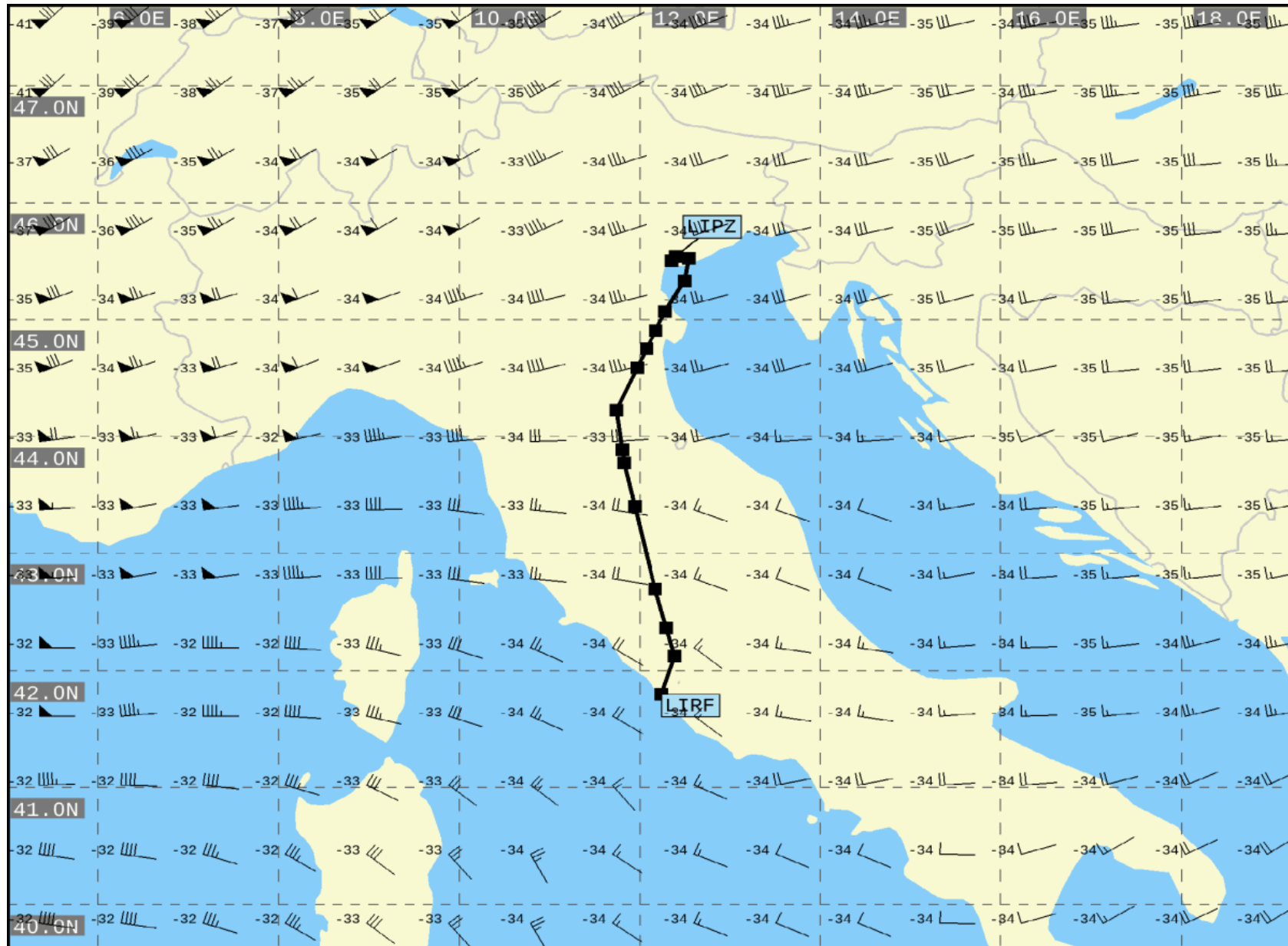

UAD                      VALID 12 UTC ON 31.Dec.2023 06h                      FL 240

Flight: FLC0007                      Dep / Dest: VCE / FCO

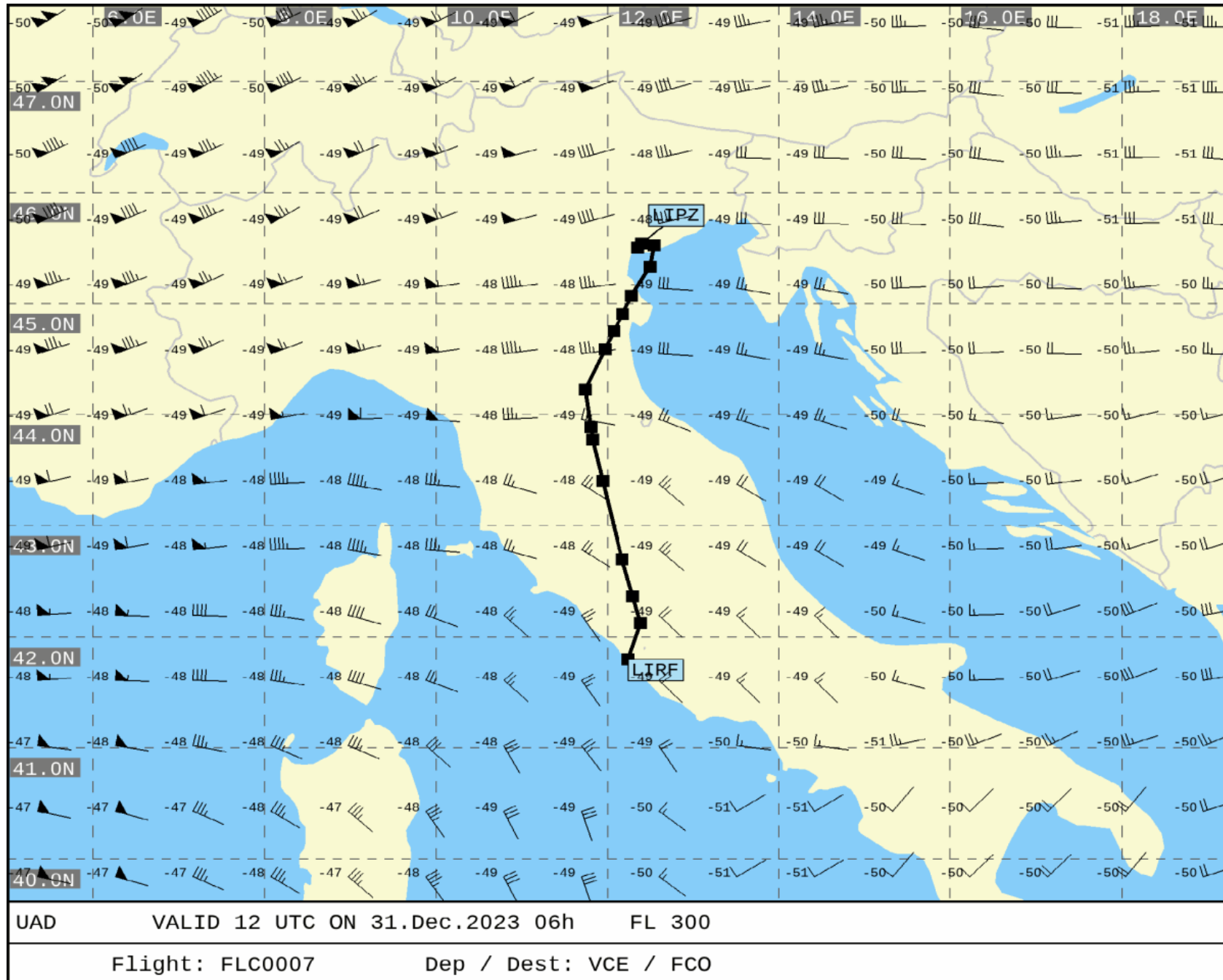

- Not for real world navigation -

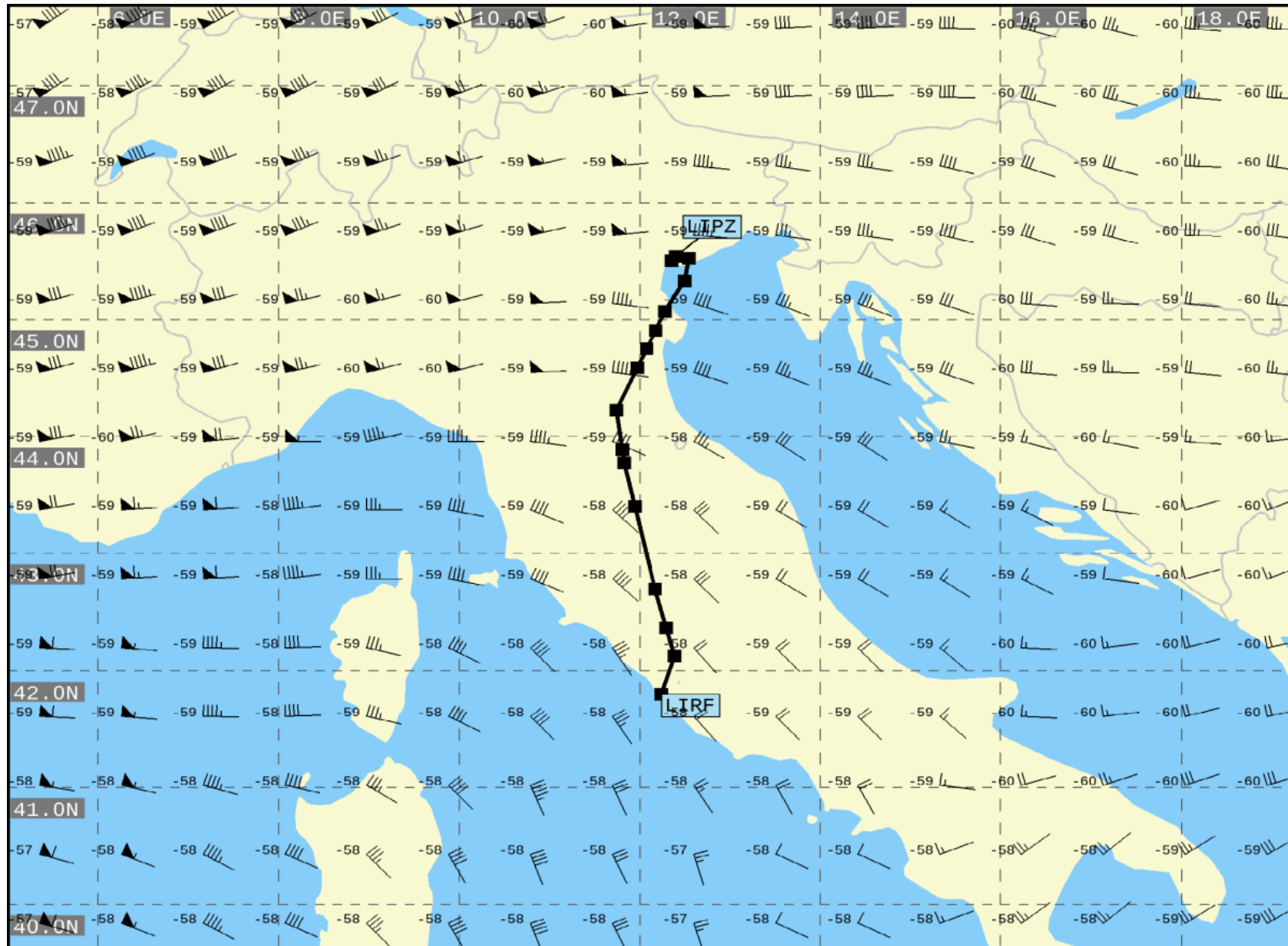

UAD VALID 12 UTC ON 31.Dec.2023 06h FL 340

Flight: FLC0007

Dep / Dest: VCE / FCO

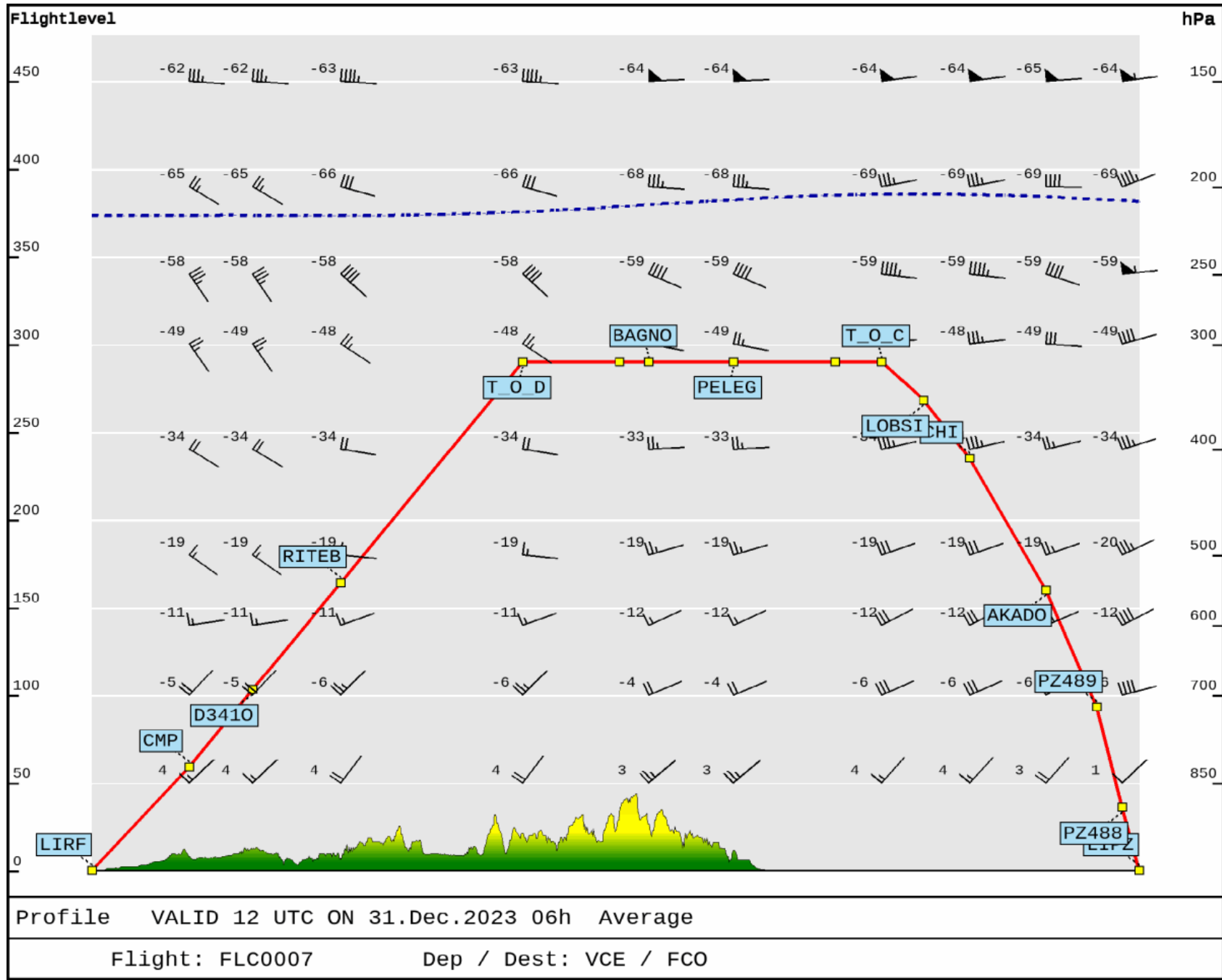



End of Document: Total Number of Pages: 38